



CONSORZIO FORESTALE ALTA VALLE SUS
Via Pelloussiere n°6 - OULX (TO) C.A.P. 10056
Tel. 0122 - 831079 Fax 0122 - 831262
E.MAIL. bacrimontani@cfavs.it - clara@postcert.it
P.IVA 03070280015 - C.F. 06501390016

Geom. Rissecht - Geom. Viceconte - Geom. Belmondo
Dott. For. Alberto Dotta



COUTAN STUDIO ARCHITETTI
Borgata Costans 15 - OULX (TO) C.A.P. 10056
Cell. 339 - 2145928
E.MAIL. devis.guiguet@coutanstudio.eu
devis.guiguet@architettitorinopec.it
www.coutanstudio.eu
P.IVA 09426040011
Arch. Devis Guiguet



UNIONE MONTANA AVS
Via Monginevo 35 - OULX (TO) C.A.P. 10056
Tel. 0122 - 831252
E.MAIL. info@umavs.it - umavs@pec.it

Geom. Mauro Borello

CODICE DOCUMENTO					
area	anno incarico	n° commessa	revisione	n° elaborato	n° archivio
0 3	2 0 2 1	0 3 0	0 0	1 3	1 7 9 9

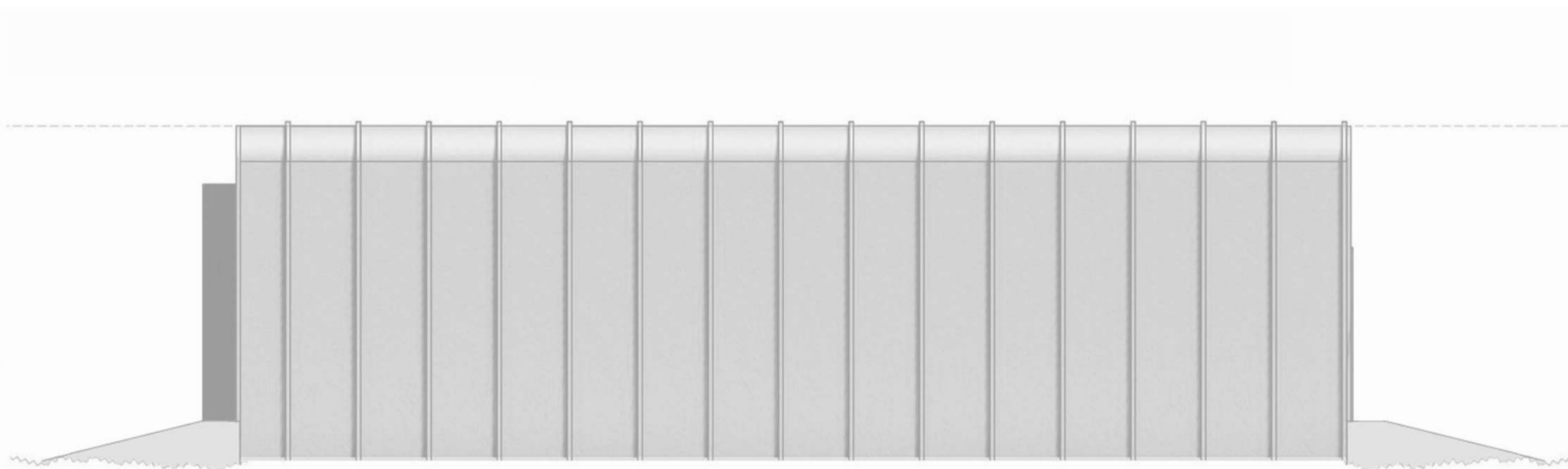

PROSPETTO NORD

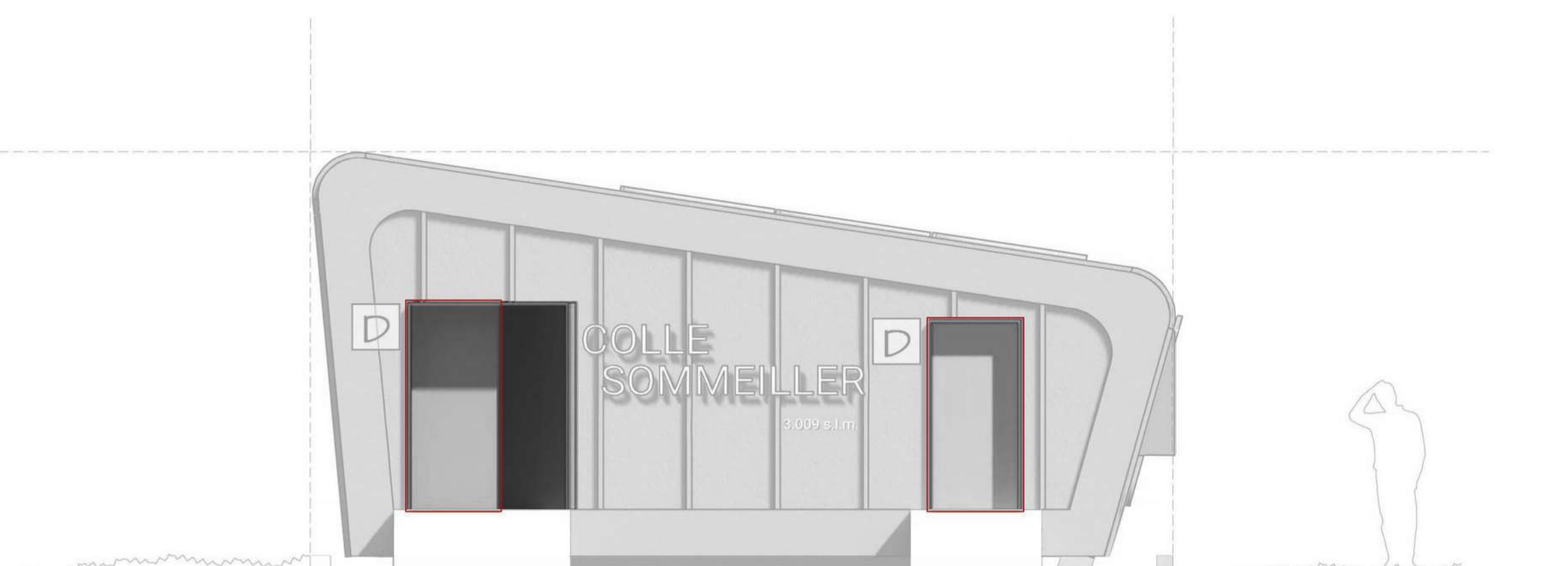

PROSPETTO OVEST

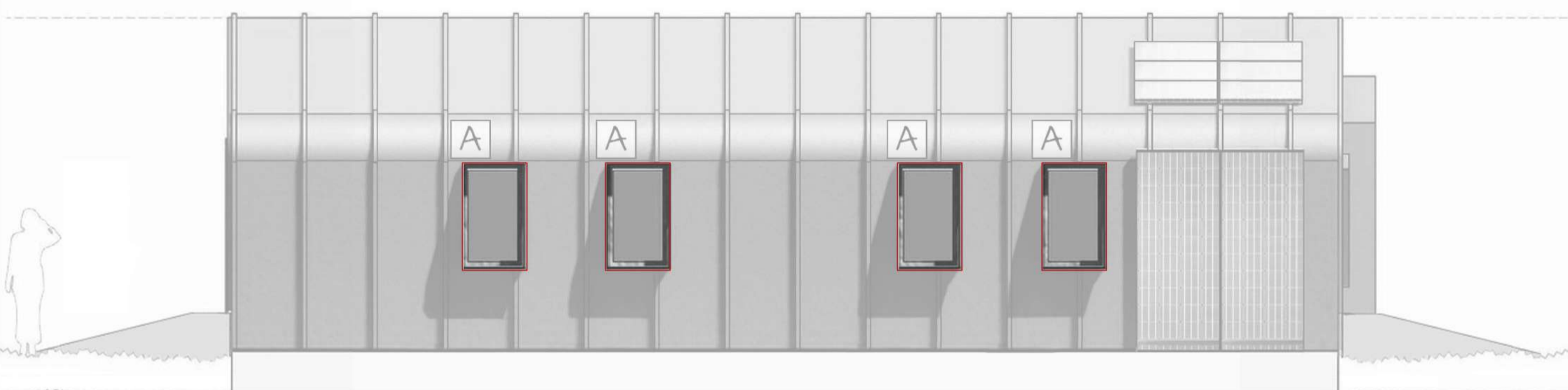

PROSPETTO SUD

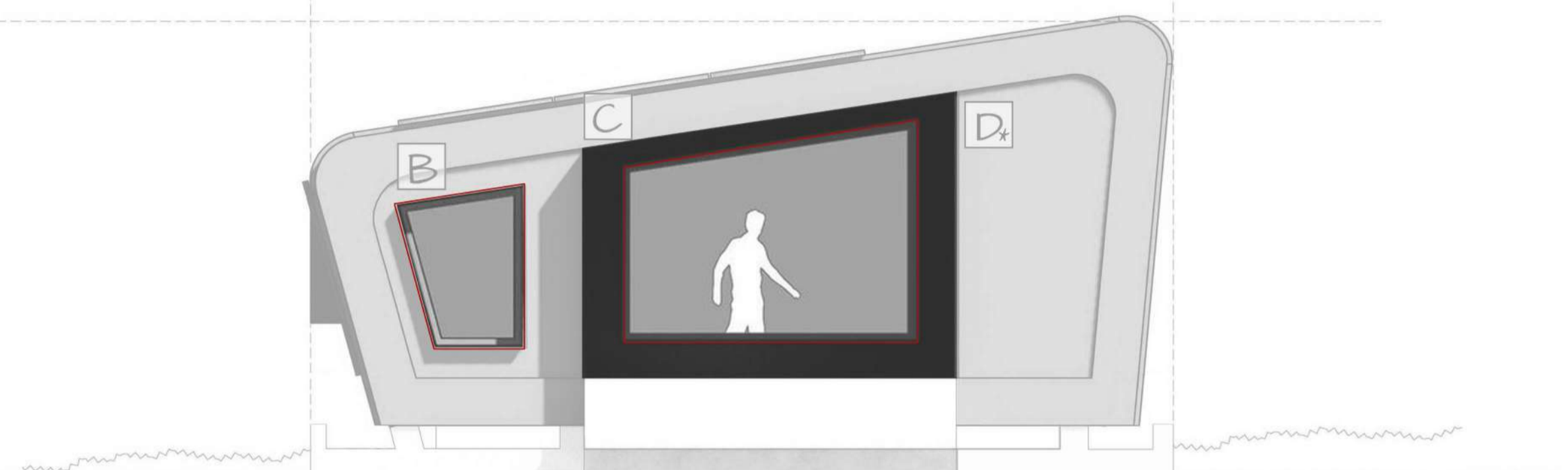

PROSPETTO EST

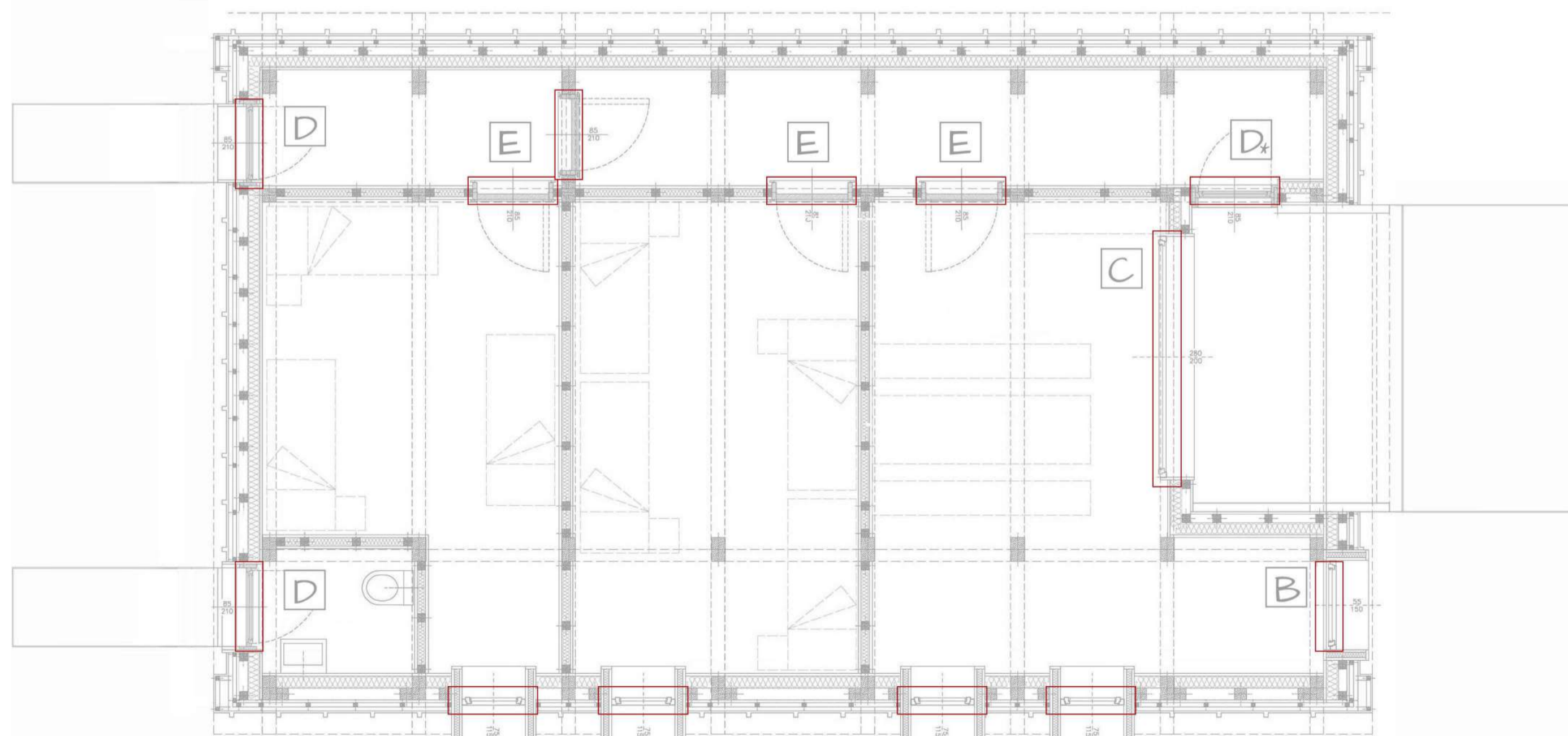

PIANTA

Serramento telaio in pino di Svezia doppio vetro

U_{tot} = 1,5 W/mqk

A	N° 4	L 75 cm H 115 cm	ANTA A RIBALTA
B	N° 1	L da 84 a 120 cm H da 140 a 158 cm	VETRATA FISSA
C	N° 1	L 280 cm H da 177 a 218 cm	VETRATA FISSA
D	N° 2	L 85 cm H 210 cm	PORTA A BATTENTE CIECA
D*	N° 1	L 85 cm H 210 cm	PORTA A BATTENTE VETRATA
E	N° 4	L 85 cm H 210 cm	PORTA INTERNA TAMBURATO (CIECA)